

Demographic and Income Profile

Morris County, NJ 15
Morris County, NJ (34027)
Geography: County

Prepared by MCEDC

Summary	Census 2010	2018	2023
Population	492,276	506,503	515,588
Households	180,534	184,898	187,875
Families	129,242	131,908	133,874
Average Household Size	2.68	2.69	2.70
Owner Occupied Housing Units	135,316	134,543	137,577
Renter Occupied Housing Units	45,218	50,355	50,298
Median Age	41.2	42.8	43.5
Trends: 2018 - 2023 Annual Rate	Area	State	National
Population	0.36%	0.43%	0.83%
Households	0.32%	0.38%	0.79%
Families	0.30%	0.34%	0.71%
Owner HHs	0.45%	0.59%	1.16%
Median Household Income	1.60%	2.21%	2.50%

Households by Income	2018		2023	
	Number	Percent	Number	Percent
<\$15,000	8,394	4.5%	7,679	4.1%
\$15,000 - \$24,999	8,200	4.4%	7,207	3.8%
\$25,000 - \$34,999	7,808	4.2%	6,863	3.7%
\$35,000 - \$49,999	12,744	6.9%	11,286	6.0%
\$50,000 - \$74,999	23,111	12.5%	20,986	11.2%
\$75,000 - \$99,999	22,096	12.0%	21,310	11.3%
\$100,000 - \$149,999	36,307	19.6%	38,384	20.4%
\$150,000 - \$199,999	24,587	13.3%	25,881	13.8%
\$200,000+	41,651	22.5%	48,279	25.7%
Median Household Income	\$110,093		\$119,204	
Average Household Income	\$151,375		\$170,096	
Per Capita Income	\$55,871		\$62,582	

Population by Age	Census 2010		2018		2023	
	Number	Percent	Number	Percent	Number	Percent
0 - 4	27,342	5.6%	24,882	4.9%	25,211	4.9%
5 - 9	33,064	6.7%	30,185	6.0%	28,571	5.5%
10 - 14	35,446	7.2%	35,066	6.9%	32,294	6.3%
15 - 19	32,678	6.6%	33,119	6.5%	31,919	6.2%
20 - 24	23,994	4.9%	26,202	5.2%	24,604	4.8%
25 - 34	51,794	10.5%	54,397	10.7%	57,339	11.1%
35 - 44	72,187	14.7%	63,553	12.5%	68,015	13.2%
45 - 54	85,379	17.3%	77,710	15.3%	71,199	13.8%
55 - 64	62,237	12.6%	73,787	14.6%	75,254	14.6%
65 - 74	35,589	7.2%	49,238	9.7%	56,227	10.9%
75 - 84	22,218	4.5%	25,645	5.1%	31,433	6.1%
85+	10,348	2.1%	12,719	2.5%	13,522	2.6%

Race and Ethnicity	Census 2010		2018		2023	
	Number	Percent	Number	Percent	Number	Percent
White Alone	406,683	82.6%	400,853	79.1%	394,313	76.5%
Black Alone	15,360	3.1%	18,175	3.6%	20,007	3.9%
American Indian Alone	805	0.2%	893	0.2%	976	0.2%
Asian Alone	44,069	9.0%	54,454	10.8%	62,742	12.2%
Pacific Islander Alone	106	0.0%	158	0.0%	184	0.0%
Some Other Race Alone	14,910	3.0%	18,632	3.7%	21,732	4.2%
Two or More Races	10,343	2.1%	13,338	2.6%	15,634	3.0%
Hispanic Origin (Any Race)	56,482	11.5%	71,165	14.1%	83,104	16.1%

Data Note: Income is expressed in current dollars.

Source: U.S. Census Bureau, Census 2010 Summary File 1. Esri forecasts for 2018 and 2023.

Trends 2018-2023

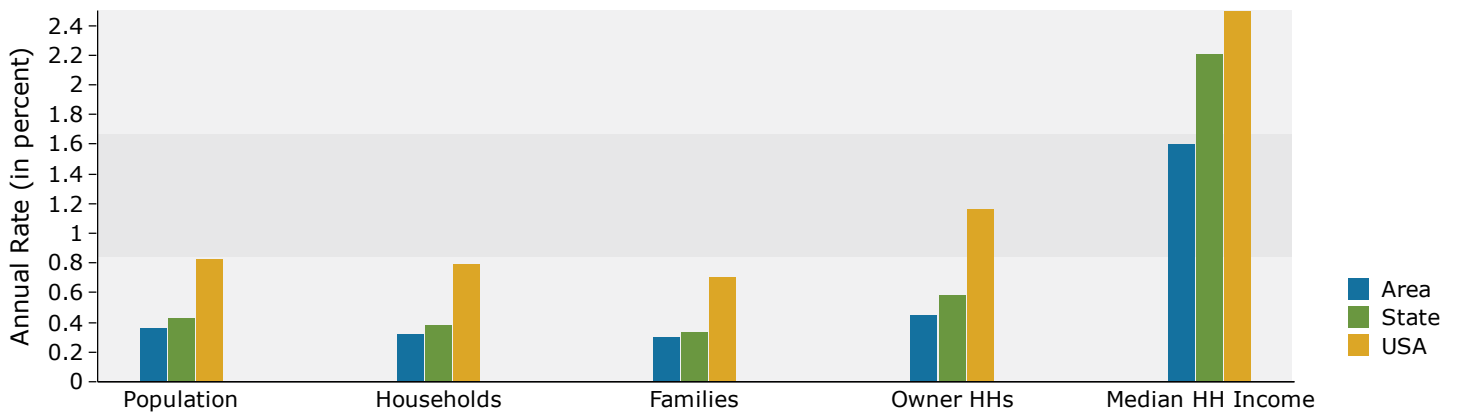

Population by Age

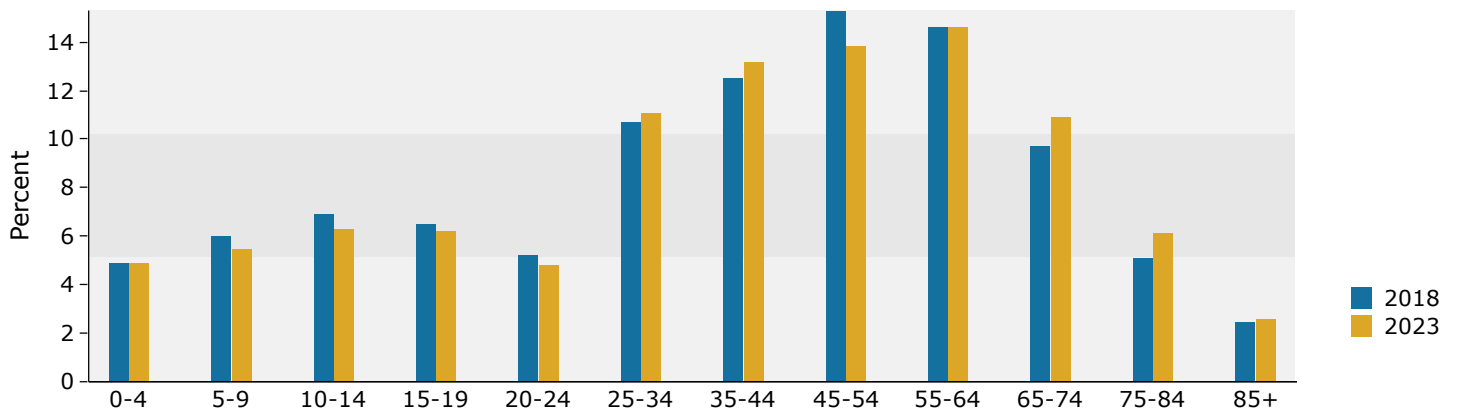

2018 Household Income

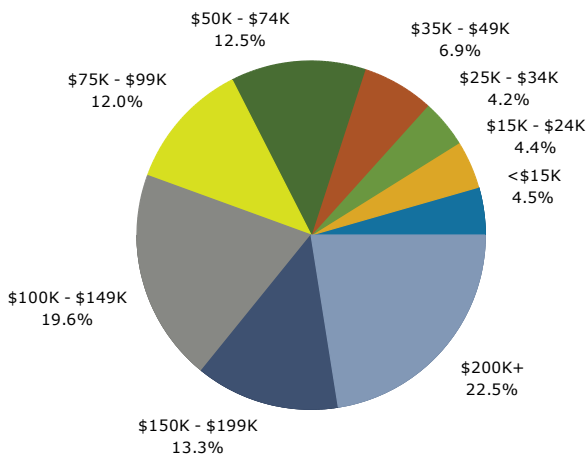

2018 Population by Race

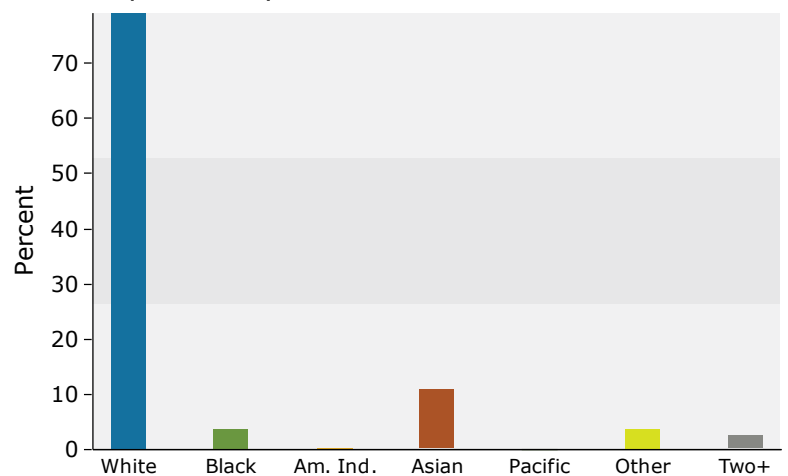

2018 Percent Hispanic Origin: 14.1%